

NOTE: PROVISION FOR SPLIT AC TO BE DONE

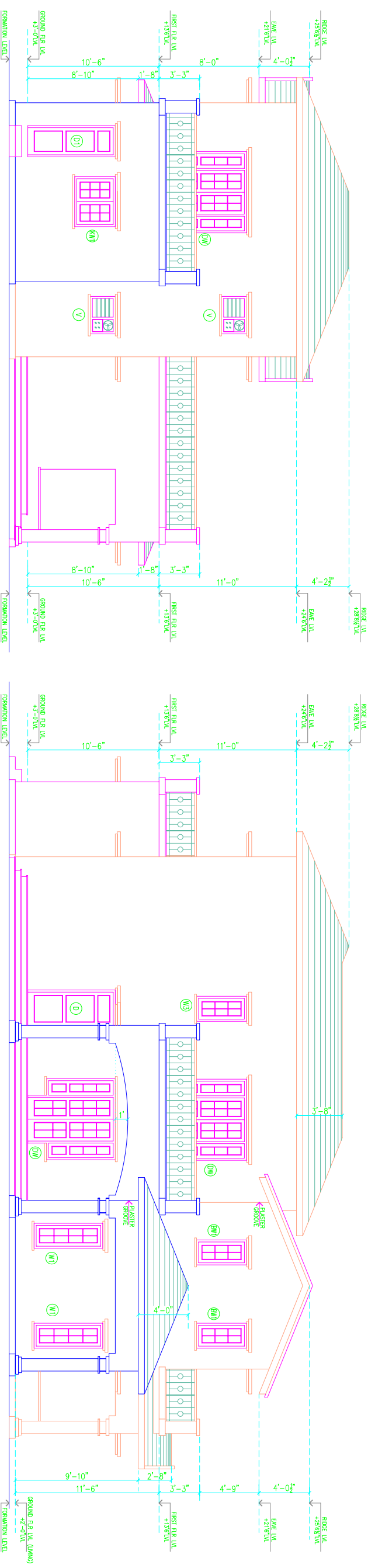
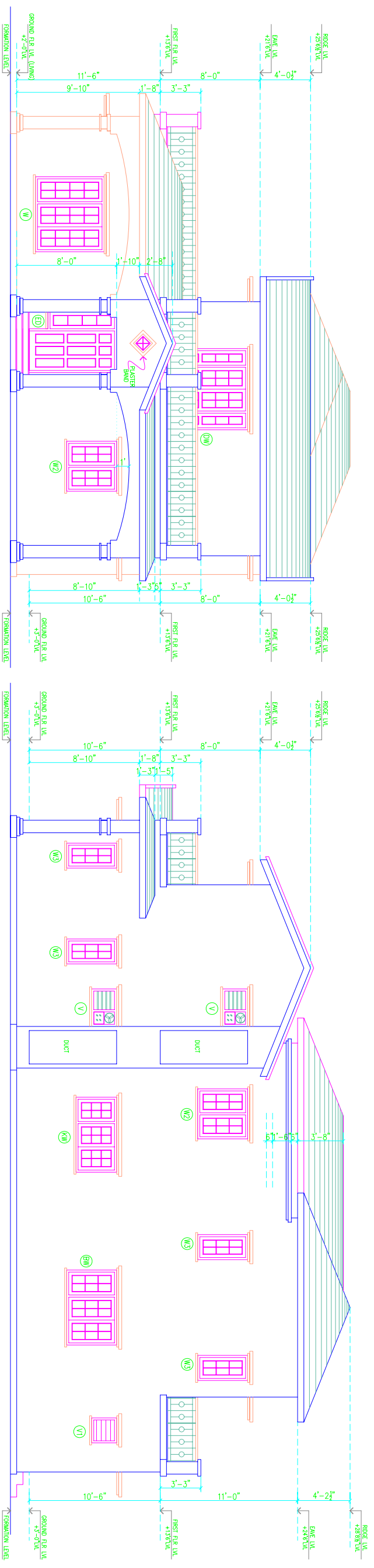

EAST ELEVATION

SOUTH ELEVATION

NORTH ELEVATION

- NOTES
- 1) ALL STRUCTURAL MEMBERS LIKE BEAMS COLUMNS ETC SHALL BE PROVIDED AS PER STRUCTURAL DRAWINGS AND DETAILS
 - 2) LARGER SCALE DETAILS SHALL SUPERSEDE ALL SMALLER SCALE DRAWINGS
 - 3) UNLESS MENTIONED OTHERWISE ALL DIMENSIONS ARE IN FOOT & INCHES.
 - 4) ANY DISCREPANCY IN THIS DRAWING OR ANY OTHER DRAWINGS RELATED TO THIS DRAWING SHALL BE BROUGHT TO THE NOTICE OF THE CONSULTANT'S IMMEDIATELY AND WORK BE COMMENCED ONLY AFTER CLARIFICATIONS ARE PROVIDED.
 - 5) DO NOT SCALE THE DRAWINGS. FOLLOW WRITTEN DIMENSIONS ONLY.

AD/OSR F/04
REV-02
19-06-02

1. IF THE AREA OF OPENINGS (DOORS, WINDOWS & VENTILATORS) EXCEEDS 23% OF THE TOTAL AREA, THEN IT WILL BE CHARGED AS EXTRA
2. AFTER APPROVING THE FINAL WORKING DRAWINGS ANY REVISIONS WILL HAVE TIME AND COST IMPLICATIONS

TOTAL SITE AREA = 5128.75 SFT
TOTAL BUILT-UP AREA = 2324.00 SFT

ALL DEVIATIONS FROM STANDARD SPECIFICATIONS OF ADARSH DEVELOPERS WILL BE CHARGED EXTRA

CHANGES, MODIFICATIONS AND REVISIONS.

SL. NO	PARTICULARS

THIS WORKING DRAWING IS APPROVED FOR CONSTRUCTION

APPROVED BY :

VERIFIED BY :

PURPOSE :

TITLE :
ADARSH VISTA
ELEVATIONS

VILLA NO : **123**

REV NO : 00

SHEET NO : 123-AV - 3 OF 4

REV DATE : 30-08-04

ADARSH DEVELOPERS

RAMANI P M
ARCHITECT

ADARSH DEVELOPERS
C-205 - 206, HOUSE OF LORDS,
BANGALORE - 560 001
ST. MARK'S ROAD,
LONDON.

SCALE : 1" = 4'-0"

DATE : 30-08-04

DRAWN : HARSHA FILE : 123-WRK

NOTE: PROVISION FOR SPLIT AC TO BE DONE

TYPE	SIZE	DESCRIPTION	NOS
ED	3'6"x7'0"+1'6"x5'6"	ENTRANCE DOOR	1
D	3'0"x7'0"	DOOR	5
D1	2'6"x7'0"	DOOR	5
DW	1'6"x5'-6"+1'6"x7'0"+1'6"x5'6"	DOOR/WINDOW	4
W	6'0"x6'6"	WINDOW	1
W1	2'0"x5'6"	WINDOW	2
W2	4'0"x4'0"	WINDOW	2
W3	2'0"x4'0"	WINDOW	7
BW	6'0"x4'0"	BED WINDOW	1
KW	6'0"x3'3"	KITCHEN WINDOW	1
KW1	4'0"x3'3"	KITCHEN WINDOW	1
V	3'0"x2'0"	VENTILATOR	4
V1	2'0"x2'0"	VENTILATOR	1

SCHEDULE OF OPENINGS

CHANGES, MODIFICATIONS AND REVISIONS.

SL. NO PARTICULARS

NOTES

THIS WORKING DRAWING IS APPROVED FOR CONSTRUCTION

APPROVED BY :

VERIFIED BY :

PURPOSE :

ADARSH VISTA

FIRST FLOOR PLAN & ROOF PLAN

VILLA NO : 123 SHEET NO : 123-A-2 OF 4

REV NO : 00 REV DATE : 30-08-04

ARCHITECT
RAMANI P M
ADARSH DEVELOPERS

C-205 - 206, HOUSE OF LORDS,
 ST. MARK'S ROAD,
 BANGALORE - 560 001

SCALE : 1" = 4'-0"
 DATE : 30-08-04
 DRAWN : HARSHA
 DWG NO : 123-WRK

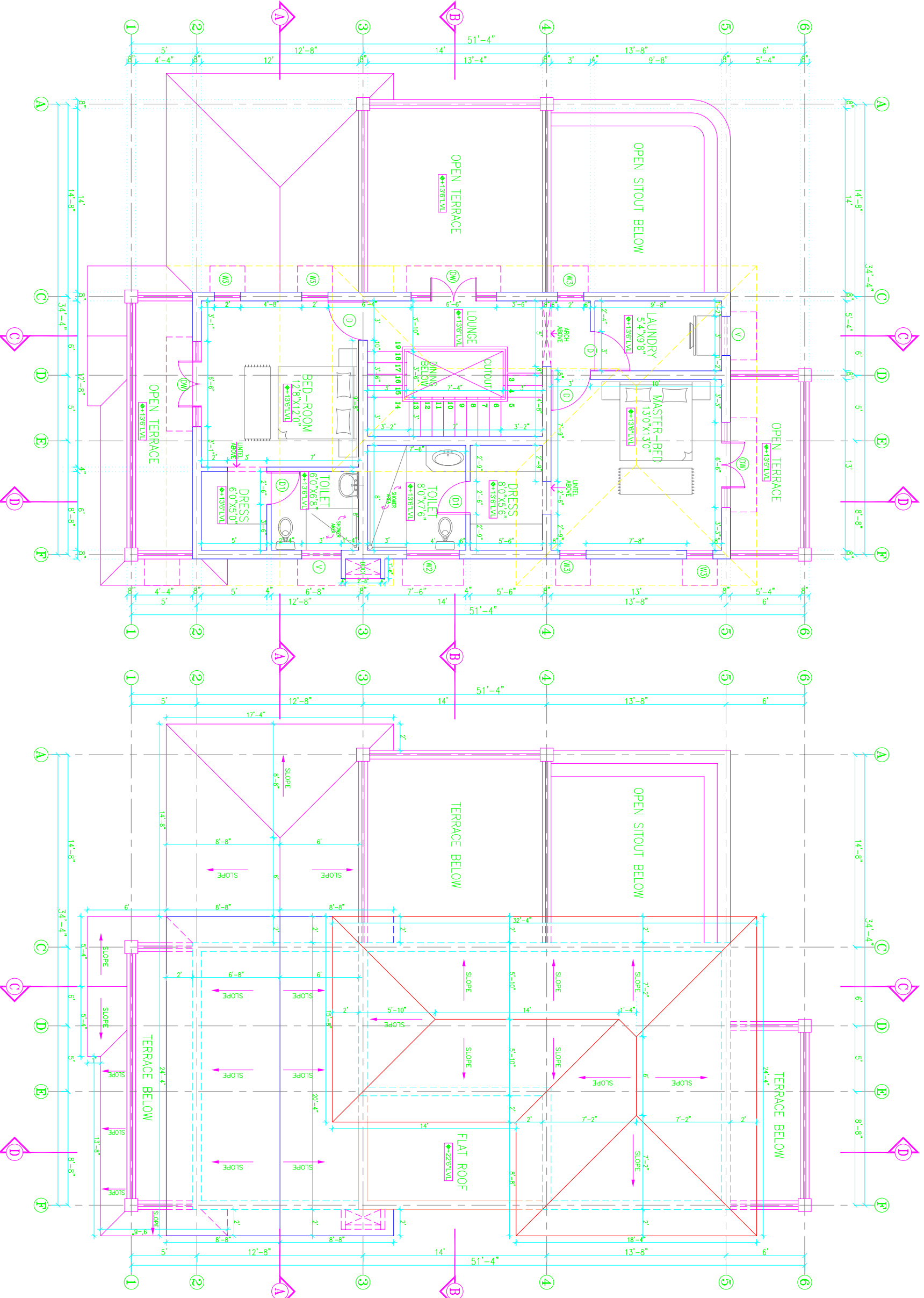

FIRST FLOOR PLAN

ROOF FLOOR PLAN

- NOTES
- 1) ALL STRUCTURAL MEMBERS LIKE BEAMS COLUMNS ETC SHALL BE PROVIDED AS PER STRUCTURAL DRAWINGS AND DETAILS
 - 2) LARGER SCALE DETAILS SHALL SUPERSEDE ALL SMALLER SCALE DRAWINGS
 - 3) UNLESS MENTIONED OTHERWISE ALL DIMENSIONS ARE IN FOOT & INCHES.
 - 4) ANY DISCREPANCY IN THIS DRAWING OR ANY OTHER DRAWINGS RELATED TO THIS DRAWING SHALL BE BROUGHT TO THE ATTENTION OF THE CONSULTANT IMMEDIATELY AND ARE PROVIDED ONLY AFTER CONSULTATION.
 - 5) DO NOT SCALE THE DRAWINGS, FOLLOW WRITTEN DIMENSIONS ONLY.

1. IF THE AREA OF OPENINGS (DOORS, WINDOWS & VENTILATORS) EXCEEDS 23% OF THE TOTAL AREA, THEN IT WILL BE CHARGED AS EXTRA.
2. AFTER APPROVING THE FINAL WORKING DRAWINGS ANY REVISIONS WILL HAVE TIME AND COST IMPLICATIONS ONLY.

TOTAL SITE AREA = 5128.75 SFT
 TOTAL BUILT-UP AREA = 2324.00 SFT

ALL DEVIATIONS FROM STANDARD SPECIFICATIONS OF ADARSH DEVELOPERS WILL BE CHARGED EXTRA